

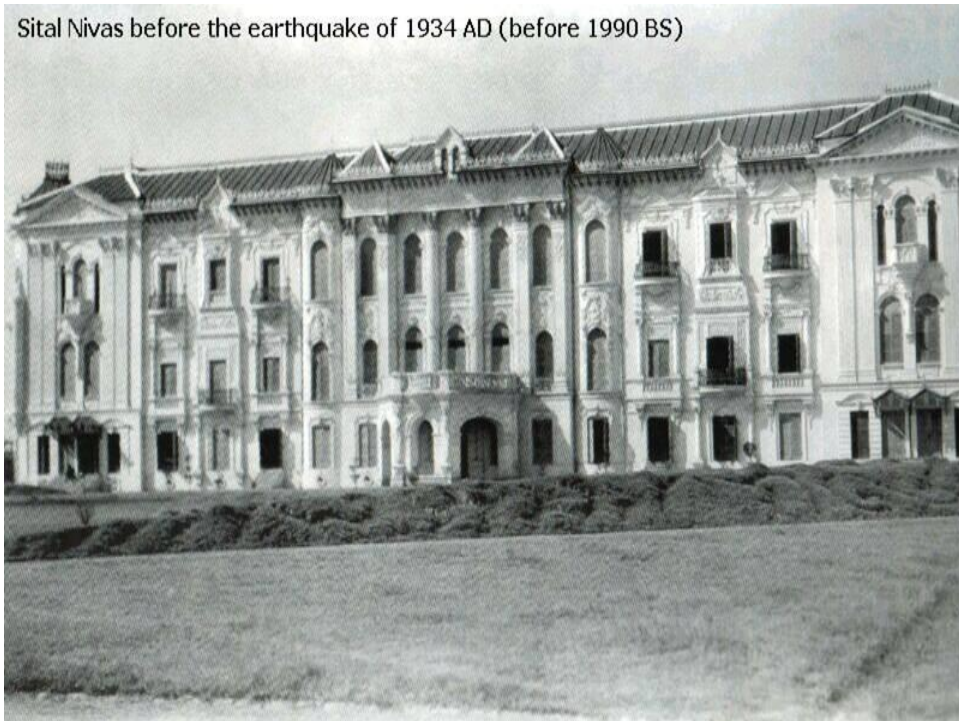

Swayambhu 1870 AD (1927 BS)



Sital Nivas before the earthquake of 1934 AD (before 1990 BS)

Ghantaghar and Ranipokhari 1920 AD (1977 BS)



Royal Palace 1910 AD (1967 BS)

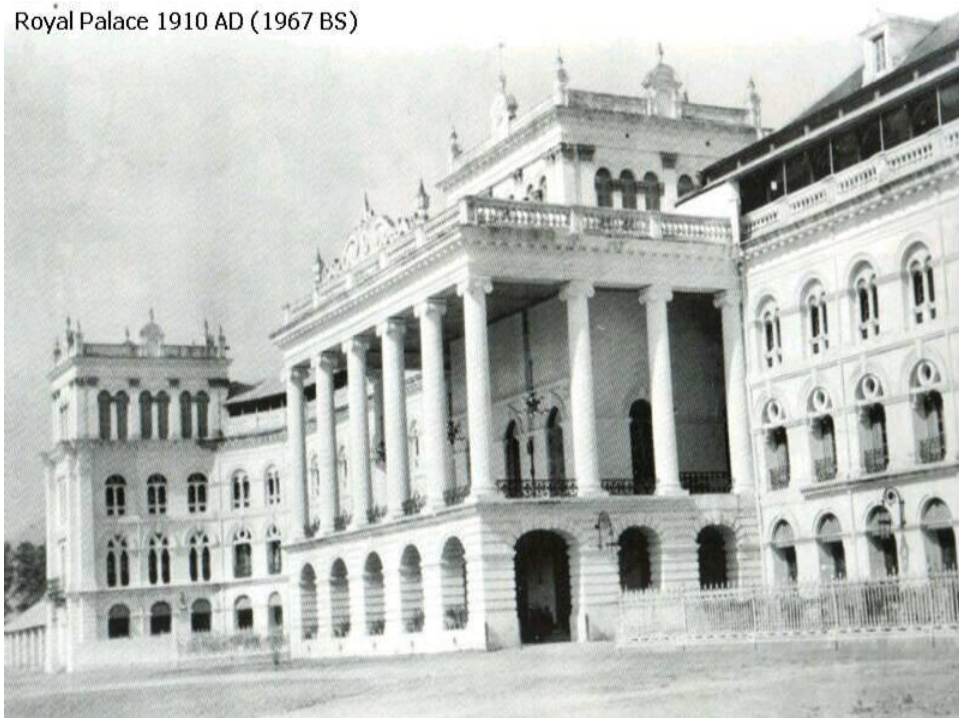

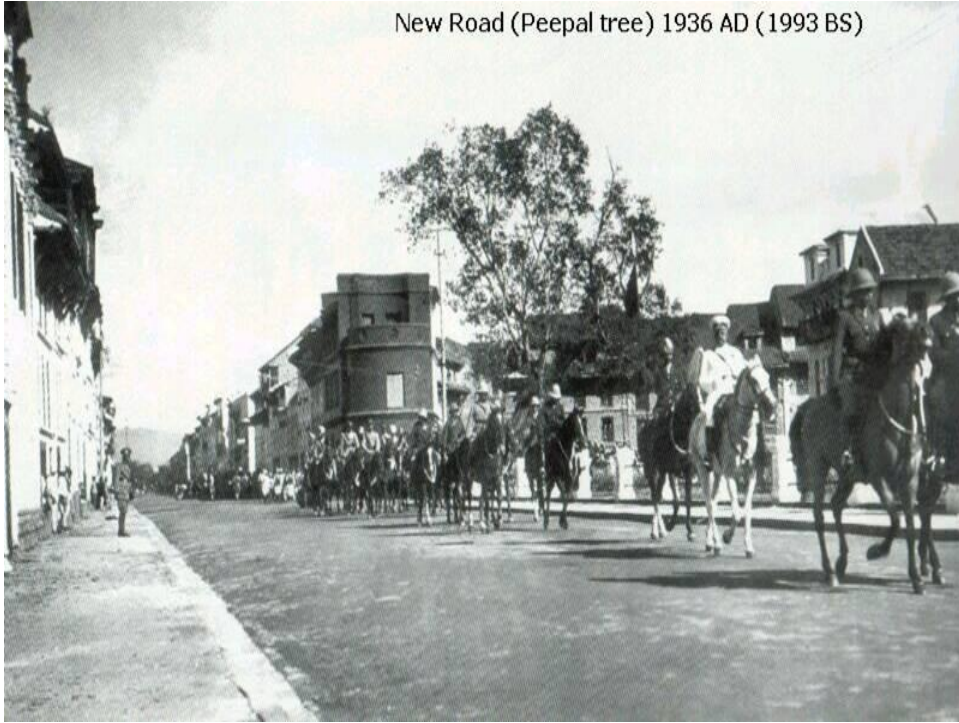

New Road (Peepal tree) 1936 AD (1993 BS)

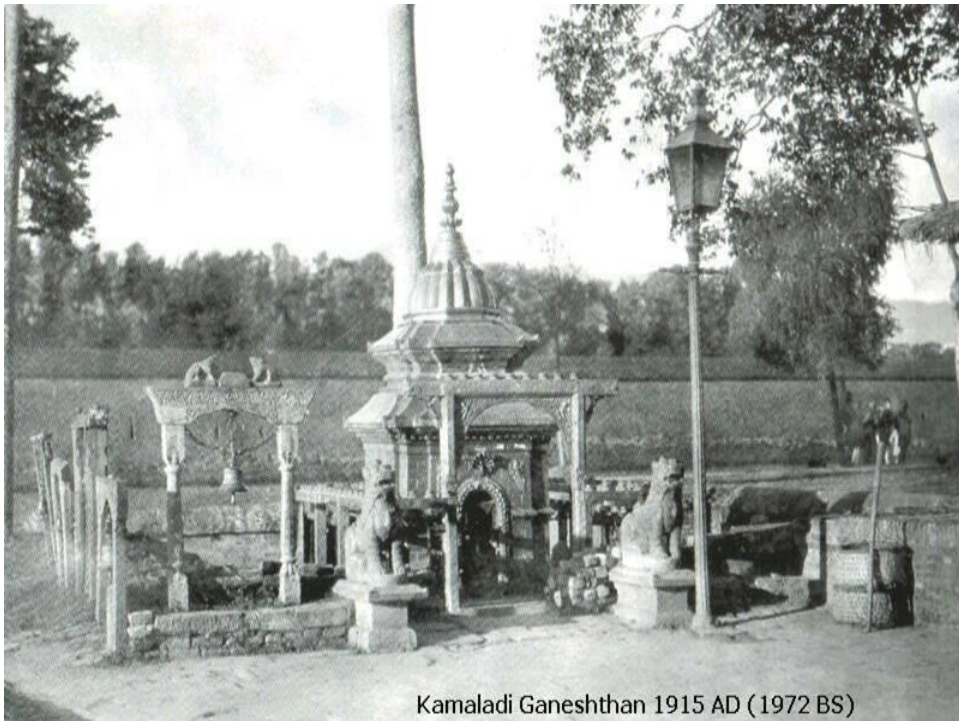

Kamaladi Ganeshthan 1915 AD (1972 BS)



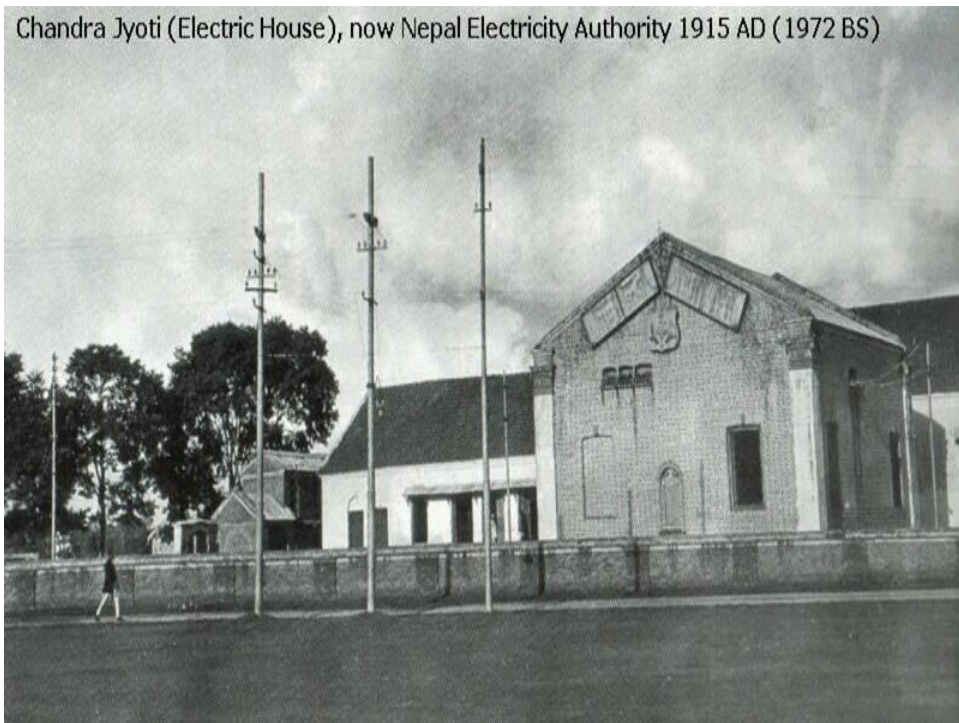
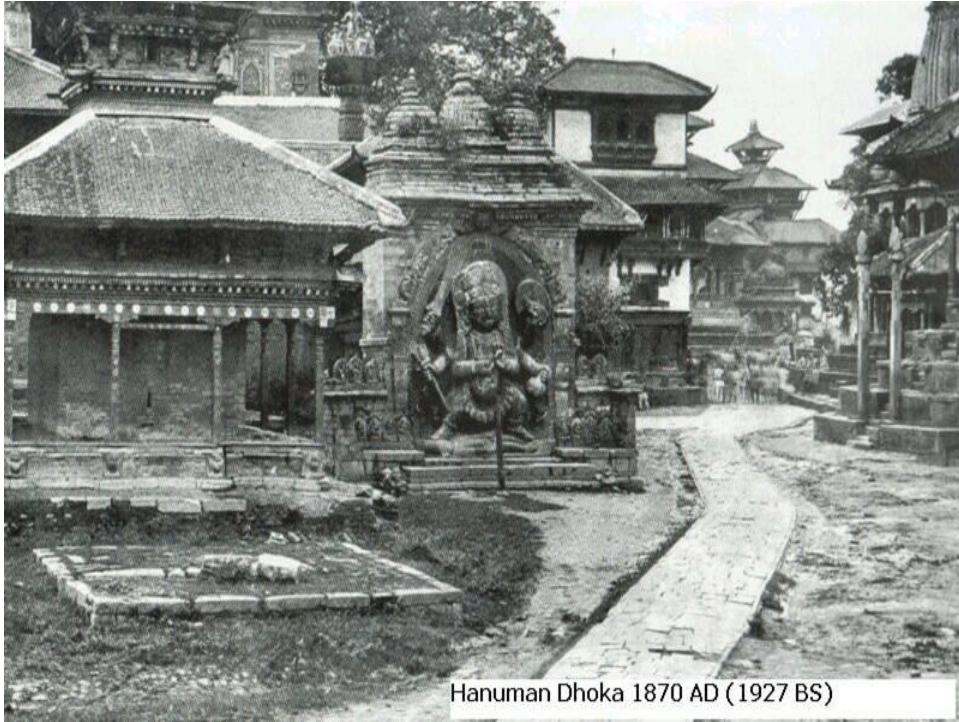

Durbar School 1900 AD (1957 BS)



Bir Hospital 1915 AD (1972 BS)



Bagmati bridge 1880 AD (1937 BS)

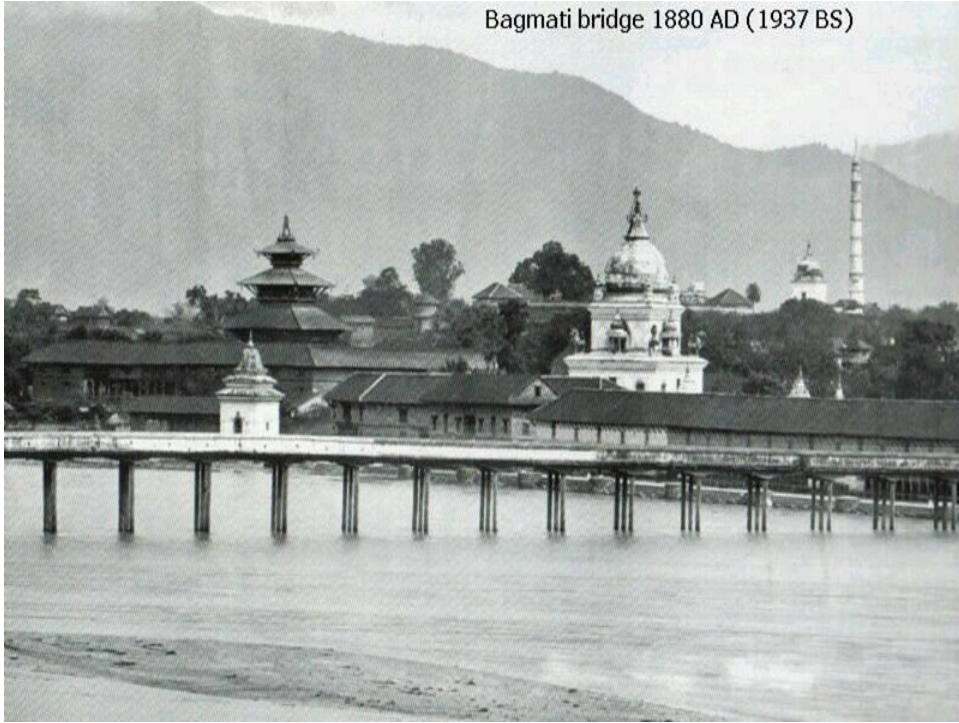

Tundikhel with Military Hospital 1920 AD  
(1977 BS)

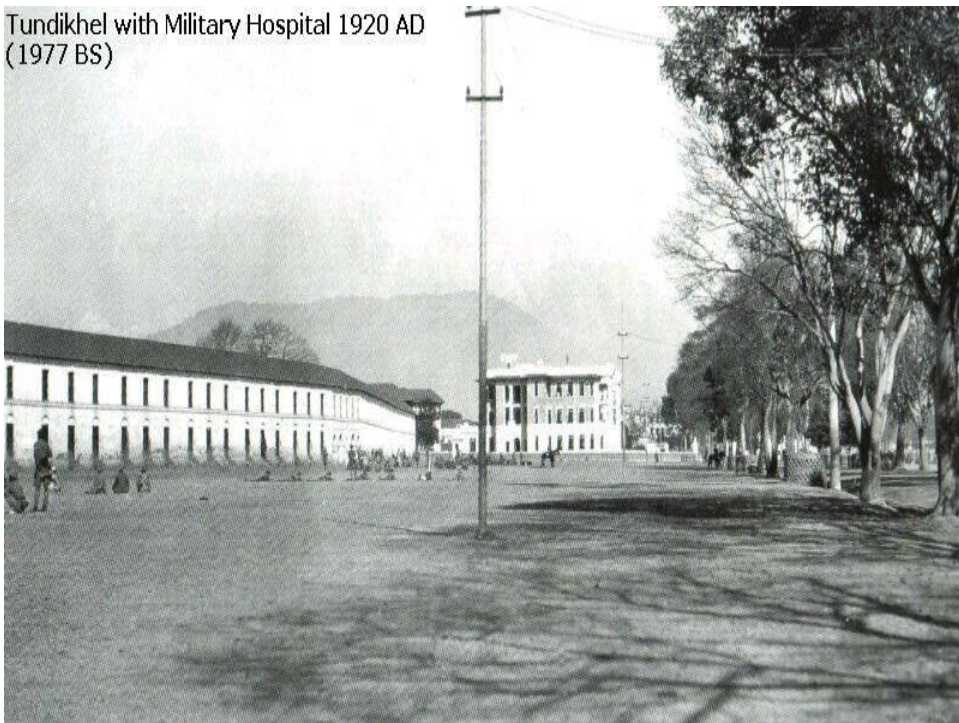

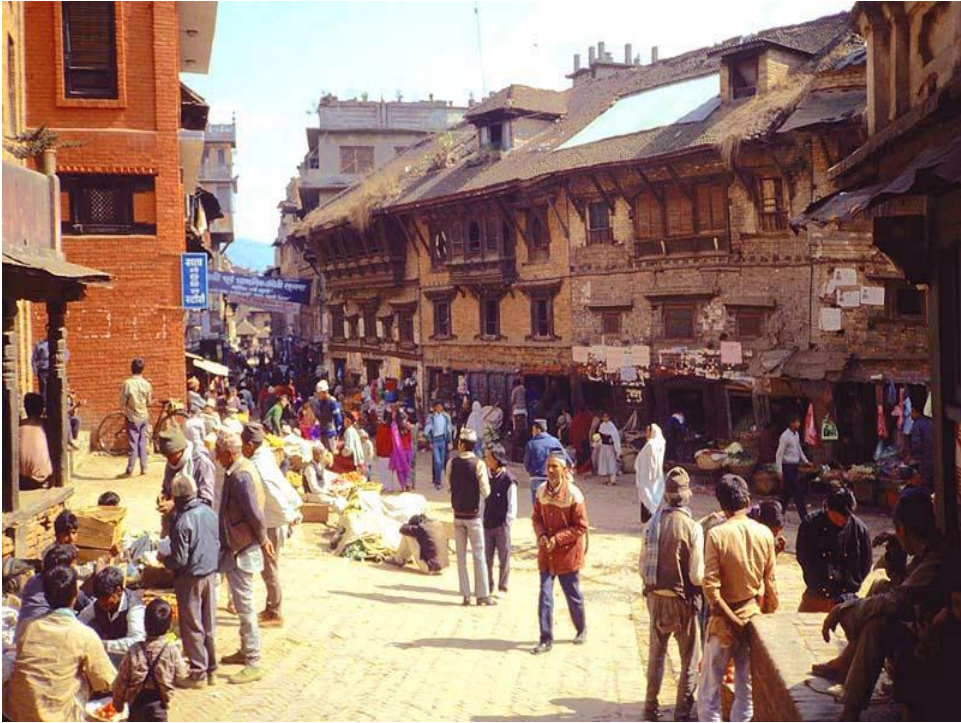



Thapathali Durbar complex 1920 AD (1977 BS)

